



Maximizer CRM 2015 system requirements

Enterprise and Group Editions

A typical Maximizer implementation consists of a server and one or more workstations. The hardware and software requirements for each type of Maximizer installation are listed in the following tables. Please refer to the Maximizer website at www.max.co.uk for updated information.

Note that these are the minimum system requirements for Maximizer and your operating system may have higher requirements for some components, such as processor speed and Random Access Memory (RAM). Refer to your operating system documentation for OS-specific requirements.

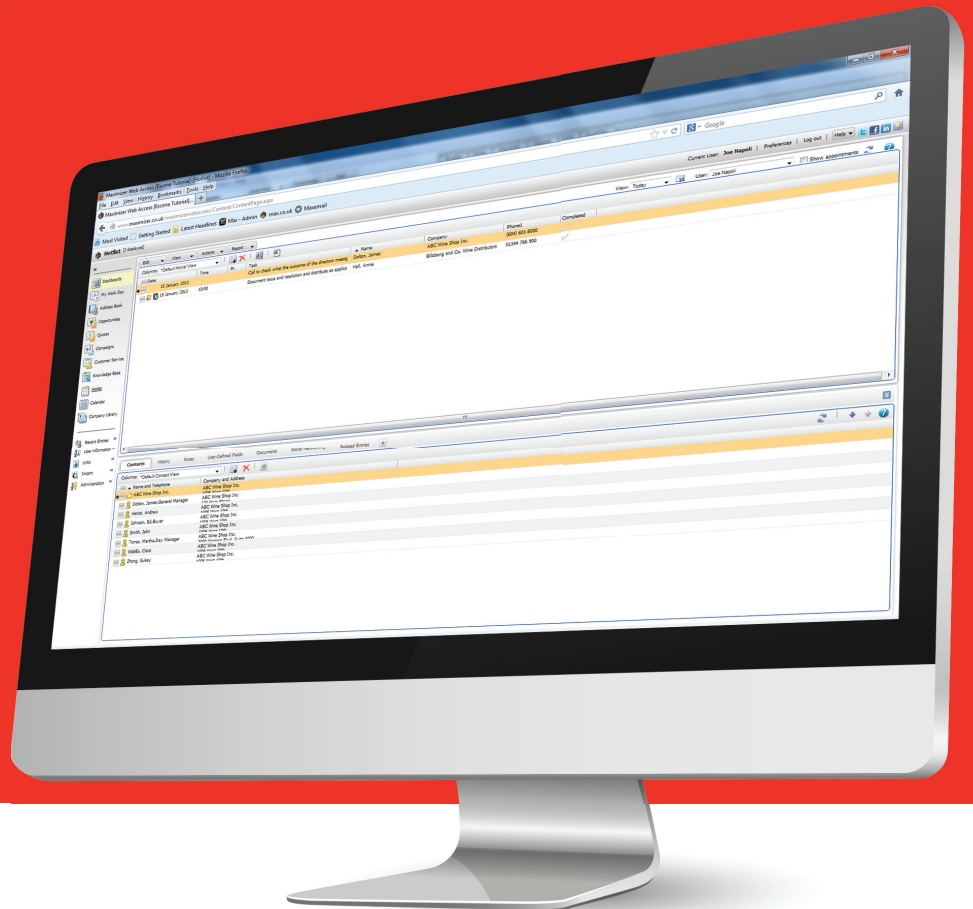

MAXIMIZER
APPROVED
PARTNER

Camsoft
CRM Solutions

 **Maximizer™**
Simply Successful CRM

Save more time than ever before and get comprehensive access to your CRM system with Maximizer CRM 2015.

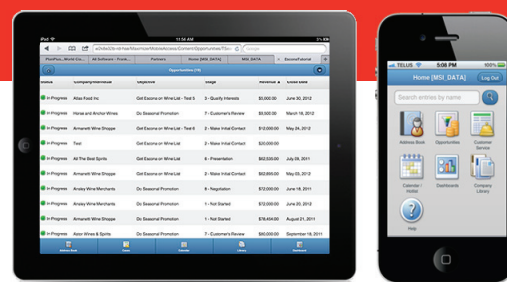

Enterprise Edition

	Server	Workstation	
Enterprise Edition	Minimum processor speed	1.6 GHz (minimum) 3 GHz or faster processor (recommended)	1.0 GHz (minimum) 2.0 GHz or faster processor (recommended)
	Available RAM	4 GB (minimum) 8 GB (recommended)	2 GB (minimum) 4 GB (recommended) or more
	Available hard disk space	2 GB (minimum) 5 GB or more (recommended)	2 GB (minimum) 5 GB or more (recommended)
	Hard disk format	It's recommended that you install Maximizer on a drive formatted as an NTFS file system. If you want to install Maximizer on a FAT32 file system, you should first convert the drive to an NTFS file system. For information on installing Maximizer on a FAT32 file systems, visit the Maximizer Knowledge Base at www.maximizer.com/knowledgebase .	
	Minimum video resolution	SVGA (1024x768) or higher-resolution video adapter and monitor	SVGA (1024x768) or higher-resolution video adapter and monitor
	Operating system	Windows Server 2008, 2008 R2, 2012 or 2012 R2 (32-bit and 64-bit editions) *Windows RT is not supported for Maximizer CRM Windows Access. *It is recommended to update to the latest service packs.	Microsoft Windows Vista, Windows 7, Windows 8/8.1, Windows Server 2008, 2008 R2, 2012 or 2012 R2 (32-bit and 64-bit editions) *Windows RT is not supported for Maximizer CRM Windows Access. *It is recommended to update to the latest service packs.
	Database software	Microsoft SQL Server® 2005, 2008, 2008 R2, 2012 or 2014 (updated to their latest service packs)	N/A
	Reporting services ¹	SQL Server Reporting Services ¹ with SQL Server 2008 R2 Service Pack 1 or later, SQL Server 2012 or 2014	N/A
	Email system	32-bit MAPI-compliant, SMTP (Email Service).	32-bit MAPI-compliant
	Internet browser	Microsoft Internet Explorer® 9.0, 10.0, 11.0 Mozilla Firefox® 17.0 and above for Windows® and Apple Mac®	Microsoft Internet Explorer 9.0, 10.0, 11.0 Mozilla Firefox 17.0 and above for Windows and Apple Mac
Software on the server where Maximizer components for Microsoft IIS are installed	Microsoft Internet Information Server 7.0 (Windows Server 2008), 7.5 (Windows Server 2008 R2), 8.0 (Windows Server 2012), 8.5 (Windows Server 2012 R2)	N/A	

1. A separate SQL Server Reporting Services (SSRS) instance for Maximizer CRM Reporting Services is recommended.

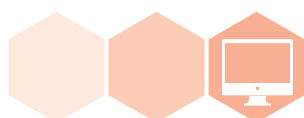

Monitor opportunities and sales metrics to effectively manage and trigger next steps seamlessly.

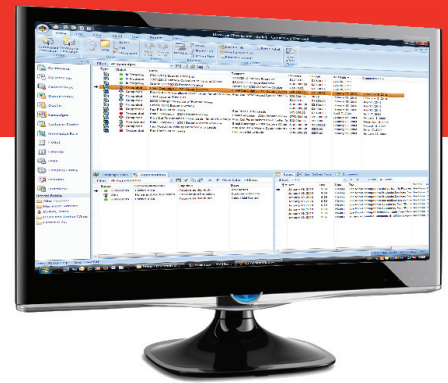

Group Edition

	Server	Workstation	
Group Edition	Minimum processor speed	1.6 GHz (minimum) 3 GHz or faster processor (recommended)	1.0 GHz (minimum) 2.0 GHz or faster processor (recommended)
	Available RAM	4 GB (minimum) 8 GB (recommended)	2 GB (minimum) 4 GB or more (recommended)
	Available hard disk space	3 GB (minimum) 10 GB or more (recommended)	2 GB (minimum) 5 GB or more (recommended)
	Hard disk format	It's recommended that you install Maximizer on a drive formatted as an NTFS file system. If you want to install Maximizer on a FAT32 file system, you should first convert the drive to an NTFS file system. For information on installing Maximizer on a FAT32 file systems, visit the Maximizer Knowledge Base at www.maximizer.com/knowledgebase . *Maximizer CRM Group Edition should not be installed on a compressed hard drive.	
	Minimum video resolution	SVGA (1024x768) or higher-resolution video adapter and monitor	SVGA (1024x768) or higher-resolution video adapter and monitor
	Operating system	Windows Server 2008, 2008 R2, 2012 or 2012 R2 (32-bit and 64-bit editions) *Windows RT is not supported for Maximizer CRM Windows Access. *It is recommended to update to the latest service packs.	Microsoft Windows Vista, Windows 7, Windows 8/8.1, Windows Server 2008, 2008 R2, 2012 or 2012 R2 (32-bit and 64-bit editions) *Windows RT is not supported for Maximizer CRM Windows Access. *It is recommended to update to the latest service packs.
	Reporting services ¹	SQL Server Reporting Services ¹ with SQL Server 2008 R2 Service Pack 1 or later, SQL Server 2012 or 2014	N/A
	Email system	32-bit MAPI-compliant, or SMTP (Email Service)	32-bit MAPI-compliant
	Internet browser	Microsoft Internet Explorer® 9.0, 10.0, 11.0 Mozilla Firefox® 17.0 and above for Windows® and Apple Mac®	Microsoft Internet Explorer® 9.0, 10.0, 11.0 Mozilla Firefox® 17.0 and above for Windows® and Apple Mac®
	Software on the server where Maximizer components for Microsoft IIS are installed	Microsoft Internet Information Server 7.0 (Windows Server 2008), 7.5 (Windows Server 2008 R2), 8.0 (Windows Server 2012), 8.5 (Windows Server 2012)	N/A

Note: Microsoft Windows Vista Home/ Home Premium and Windows 7/8/8.1 Home Premium are not supported in a network environment when logging into a domain is required. Refer to your Microsoft documentation for details on how to set up networking in a workgroup environment. Maximizer components for Microsoft Internet

Information Services are not supported on any Windows Vista-based, Windows 7-based or Windows 8/8.1-based computers. Because Web Access (Maximizer components for Microsoft IIS) may have to handle larger amounts of processing, the number of concurrent Web Access clients, we recommend that you install Web Access on a server with dual or quad processors and more RAM than

the minimum requirements. In addition, it is recommended that customers that are planning a deployment of Web Access on a server machine that potentially will have physical memory demands in excess of 4 gigabytes of physical RAM deploy on a 64-bit operating system.





Build your own custom key performance indicators with Maximizer CRM dashboards, to gain instant insight into what matters to your business.

MaxSync for Microsoft Exchange system requirements

- Maximizer CRM 2015 (Workstation or Server)
- Processor Speed: 1.0 GHz (minimum); 2.0 GHz or faster processor (recommended)
- RAM: 4 GB (minimum); 8 GB (recommended)
- Available hard disk space: 2 GB (minimum); 5 GB (recommended)
- Operating system: Windows Server 2008, 2008 R2, 2012, Microsoft Windows Vista, Windows 7, Windows 8/8.1 (32-bit and 64-bit editions) (updated to their latest service packs)
- Email system: Outlook 2003, 2007
- Microsoft Exchange Server 2003, 2007, 2010

Notes: MaxSync for Microsoft Exchange® is not supported in multi-server Microsoft Exchange environments.

Workflow Automation powered by KnowledgeSync system requirements

- Processor Speed: 1.6 GHz
- Available RAM: 1.0 GB
- Available hard disk space: 140 MB for installation, 70 MB for application, 5KB max per event
- Operating system: Microsoft Windows 2000, 2003, XP, Vista (updated to their latest service packs).

iOS



Maximizer CRM 2015 has been updated to utilise the latest mobile technology and browsers.

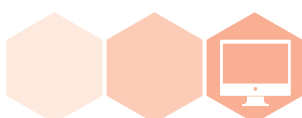



About Maximizer Software

Maximizer Software delivers Customer Relationship Management (CRM) software and professional services to meet the needs, budgets and access requirements of entrepreneurs, small and medium businesses and divisions of large enterprises.

Simple, easy to use and affordable, Maximizer CRM enables companies to mobilise their workforces through all-access web, smart phone, tablet and desktop delivery methods.

Easily configurable for organisations in any industry, Maximizer CRM optimises sales processes, enhances marketing initiatives and improves customer service to ultimately boost productivity and revenue.

With headquarters in Canada and offices and business partners worldwide, Maximizer Software has sold over one million licences to more than 120,000 customers since 1987.

Certified Solution Provider



T: +27 (0)21 797 4804
F: +27 (0)21 797 4744
E: info@camsoft.co.za
W: www.camsoft.co.za

Technology Partners



Maximizer CRM

Maximizer CRM helps small and medium-sized businesses maximize their marketing, sales, customer satisfaction capabilities and enhance their productivity and efficiency through the optimisation of what resources they have.

Why Maximizer CRM?

- Simple & quick to deploy, use and maintain
- Flexible access options through web, desktop and mobile devices
- Value for money with low total cost of ownership and monthly subscription models
- Expertise as a leader in pioneering CRM development, with more than 20 years experience.

Visit www.max.co.uk for:

- A trial of the latest release
- Information on how CRM can support your role
- Tools and eBooks
- Resources and information on Cloud based CRM
- An overview of technology and features
- Online demos and features
- White papers and webinars on CRM best practices.

UK & Eire

T: +44 (0)845 555 99 56
F: +44 (0)845 555 99 66
E: info@max.co.uk
W: www.max.co.uk

France

T: +33 (0)1 70 75 81 10
E: info@maximizercrm.fr
W: www.maximizercrm.fr

Europe, Middle East, India

T: +44 (0)845 555 99 57
F: +44 (0)845 555 99 66
E: info@maximizer.eu
W: www.maximizer.eu

South Africa

T: +27 (0) 11 275 0116
F: +44 (0)845 555 99 66
E: info@maximizer.co.za
W: www.maximizer.co.za

Rest of the world

Americas

T: +1 604-601-8000
E: info@maximizer.com

Australia, New Zealand

T: +61 (0) 2 9957 2011
E: info@maximizer.co.au

Social

@MaximizerCRM
facebook.com/maximizerCRM
youtube.com/maximizer
linkedin.com/maximizer



MAXIMIZER
APPROVED
PARTNER

